POHON KINERJA DINAS PERPUSTAKAANDAN KEARSIPAN
KABUPATEN PESISIR SELATAN
TAHUN 2025-2030

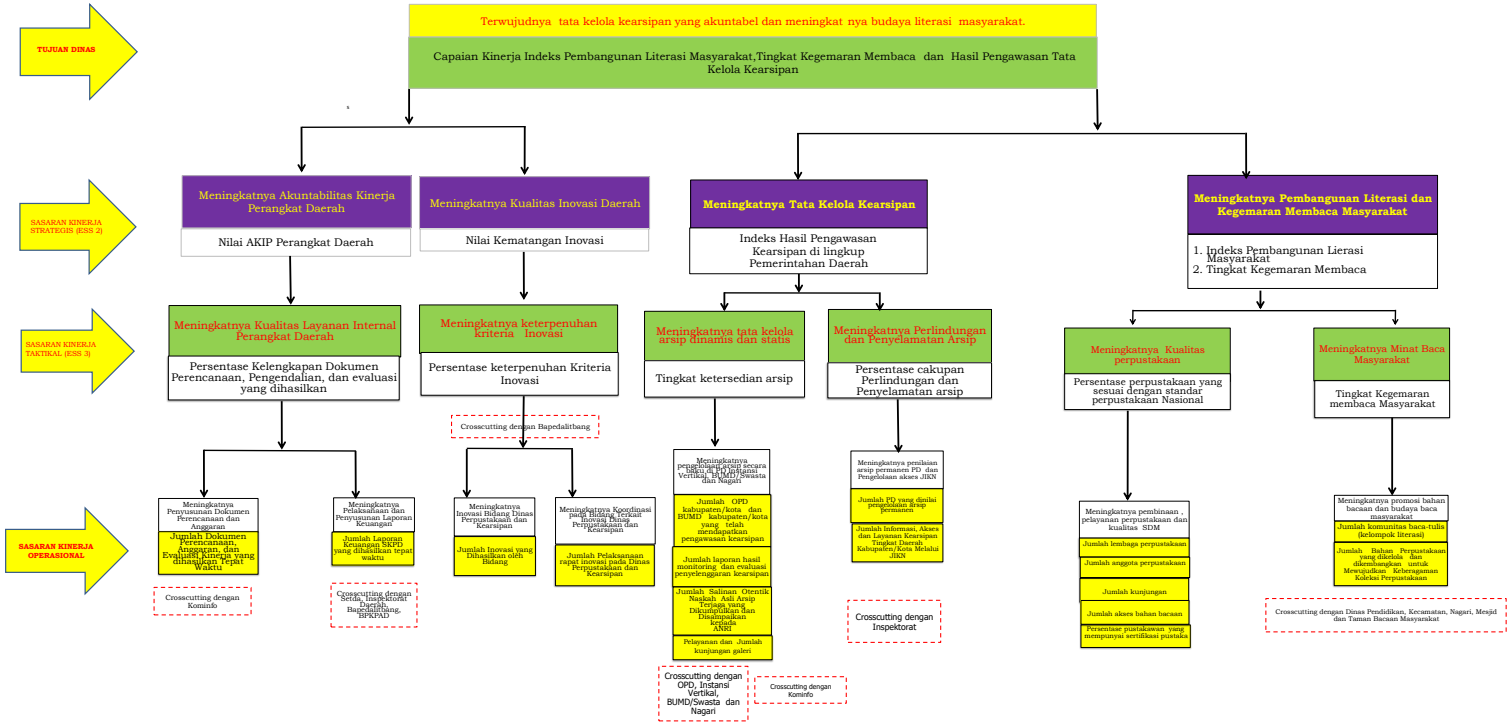

Painan, 03 Juli 2026
Kepala Dinas Perpustakaan dan Kearsipan

YESMEN,S.Pd.M.Pd
NIP. 19750501 200801 1 001