CASCADING DINAS PERPUSTAKAANDAN KEARSIPAN
KABUPATEN PESISIR SELATAN
TAHUN 2025-2030

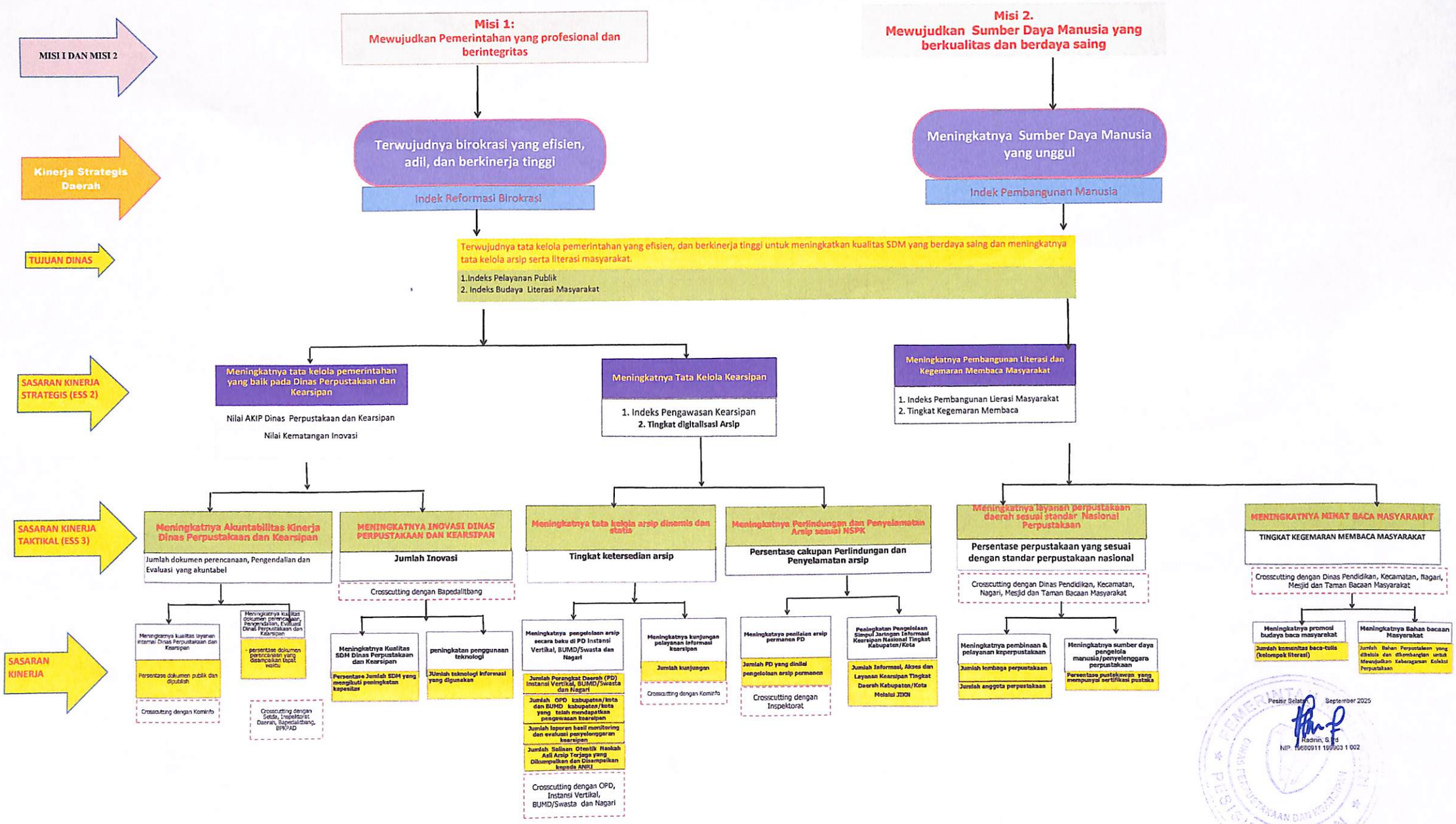

Pesisir Selatan, September 2025

Radnin, S.Pd
NIP. 196609111 199903 1 002