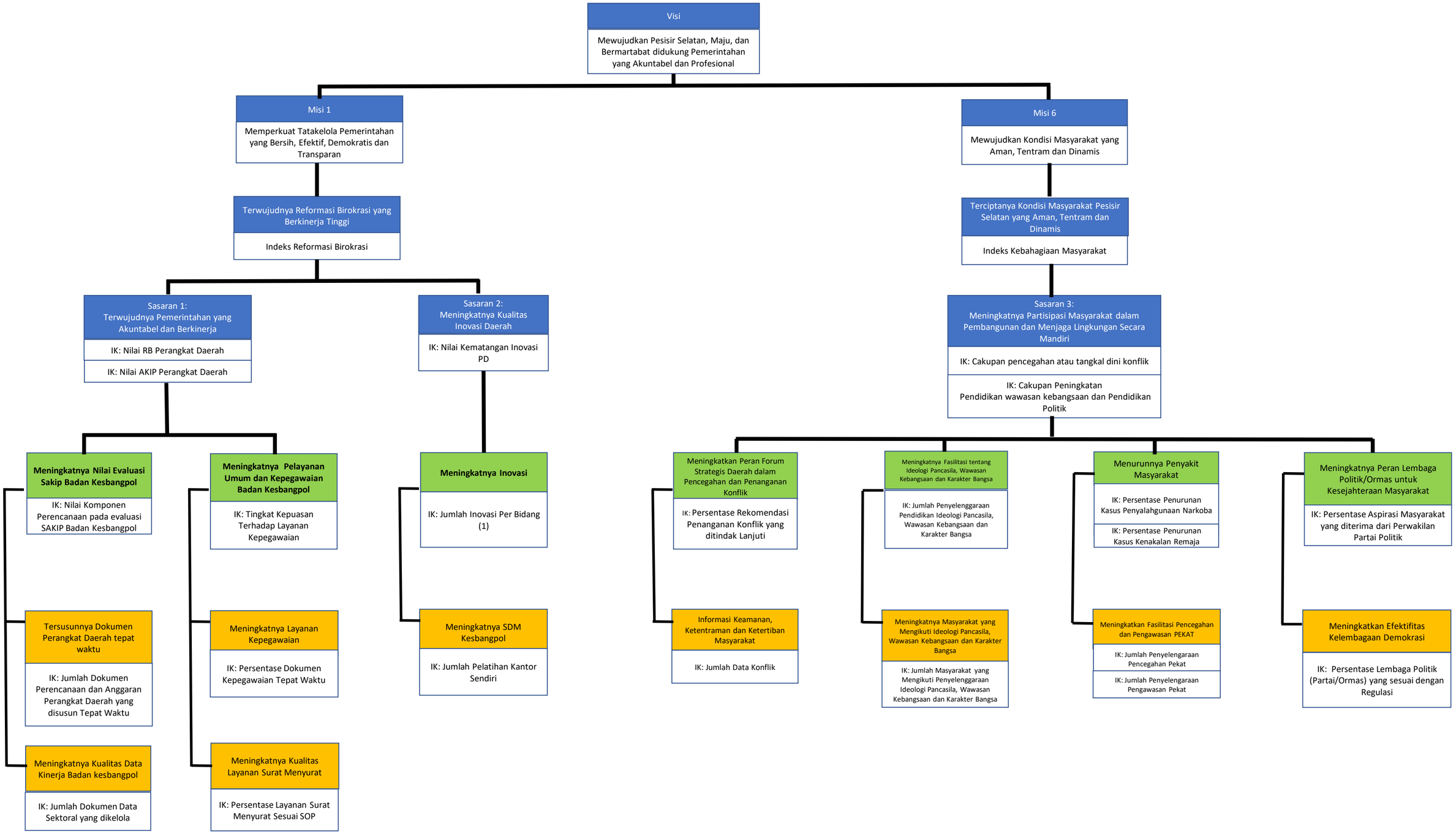

KEPALA BADAN KESATUAN BANGSA DAN POLITIK

PEMERINTAH KABUPATEN PESISIR SELATAN BADAN KESBANGPOL

HARD. DARMA PUTRA, SH. M.Si
Pembina / IV a
NIP. 19670901 198602 1 001